# ADMINISTRATION

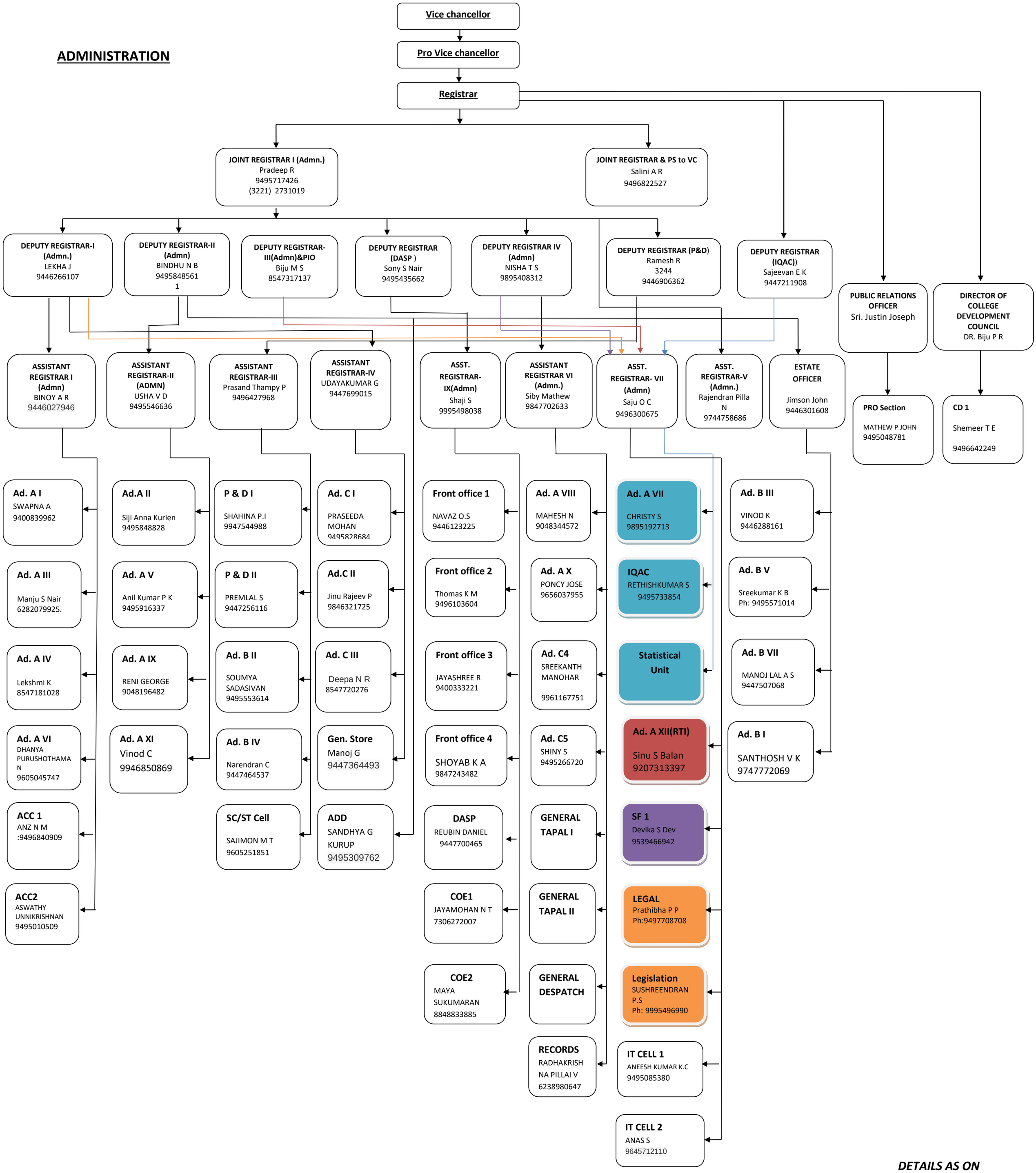


***DETAILS AS ON 16-04-2024***